

**For Lease**  
**2206 Executive Drive**  
**Suite A**  
**Hampton, Virginia**



**FOR ADDITIONAL INFORMATION, PLEASE CONTACT:**

**Ron A. Campana, Jr.**  
**Campana Waltz Commercial Real Estate, L.L.C.**  
**11832 Fishing Point Dr, Suite 400**  
**Newport News, Virginia 23606**  
**757.327.0333**  
**ron@campanawaltz.com**

**Campana Waltz**  
**Commercial Real Estate, LLC**

*This information was obtained from sources deemed to be reliable, but is not warranted.  
This offer subject to errors and omissions, or withdrawal, without notice.*

**FOR LEASE**  
**2206 Executive Drive**  
**Suite A**  
**Hampton, Virginia**

**Location:** 2206 Executive Drive  
Suite A  
Hampton, Virginia

**Description:** \*Ideal, Medical/Office space offers superior location.  
\*Easy access to all of Hampton Roads.  
\*In close proximity to the Coliseum Central Corridor.  
\*Well appointed professional office space.

**Building Size:** Approximately 1,050 Square Feet

**Lease Rate:** \$12.00 per square foot (Price is inclusive of Condominium Association Fees)

**Zoning:** C-2 Limited Commercial

**Additional  
Information:**

- Interior Photographs
- Floor Plan
- Location Map

**FOR ADDITIONAL INFORMATION, PLEASE CONTACT:**



**Ron A. Campana, Jr.**  
Campana Waltz Commercial Real Estate, LLC  
11832 Fishing Point Drive, Suite 400  
Newport News, Virginia 23606  
Phone (757) 327-0333 Fax (757) 327-0984

*This information was obtained from sources deemed to be reliable, but is not warranted.  
This offer is subject to errors and omissions, or withdrawal without notice.*

## 2206 Executive Drive, Suite A Interior Photographs



**FOR ADDITIONAL INFORMATION, PLEASE CONTACT:**

Ron A. Campana, Jr.  
Campana Waltz Commercial Real Estate,  
L.L.C.

11832 Fishing Point Dr, Suite 400  
Newport News, Virginia 23606  
757.327.0333

[ron@campanawaltz.com](mailto:ron@campanawaltz.com)

**Campana Waltz**  
Commercial Real Estate, LLC

*This information was obtained from sources deemed to be reliable, but is not warranted.  
This offer subject to errors and omissions, or withdrawal, without notice.*

2206 EXECUTIVE DRIVE, SUITE A  
HAMPTON, VA 23666  
1,050 +/- SQUARE FEET

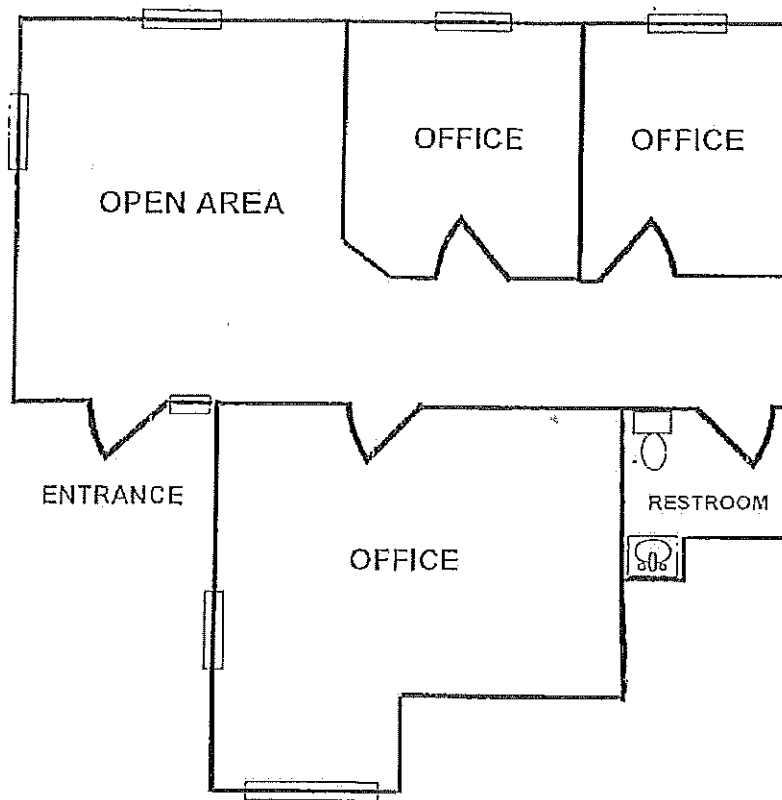

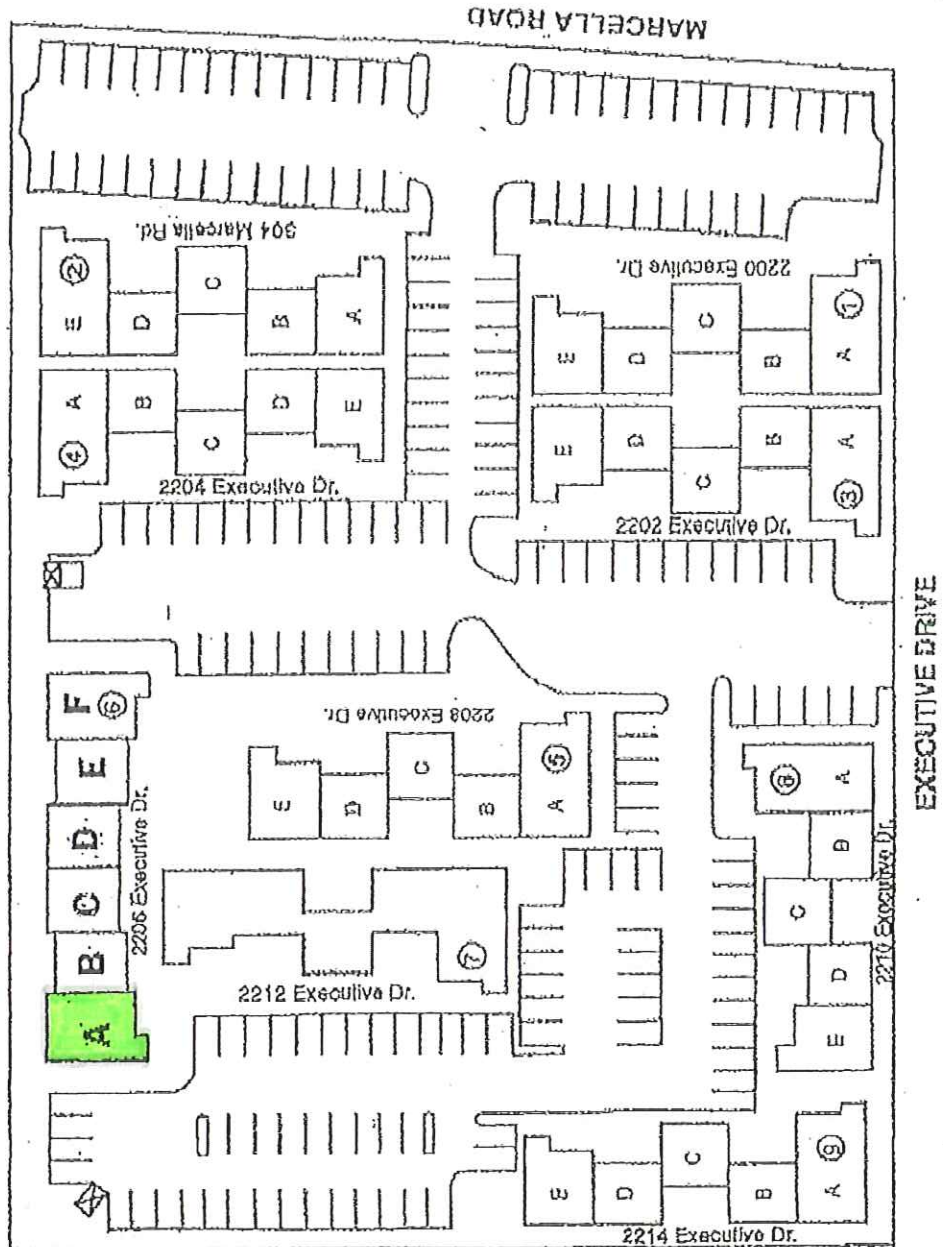



# 2206 Executive Drive, Hampton, Virginia, United States



## AGENCY DISCLOSURE

In a real estate transaction, when the Agent represents the:

Seller/Landlord:

then an Agent under a listing agreement with a seller acts as the agent for the seller. The listing company and all of its broker/agents, and the selling company and all of its agents as subagents of the seller, would owe their fiduciary duties to the seller. The broker and broker's agents may still provide buyer/tenants, as customers, with information about properties and available financing, may show them properties, and may assist them in preparing an offer to purchase, option or lease a particular property.

Buyer/Tenant:

then an Agent under a contract with a buyer acts as the agent for that buyer only, as a "Buyer/Broker/Agent," and the Agent is not the seller's agent, even if the Purchase Contract provides that the Seller or the Listing Broker will pay the Agent for the services rendered to the buyer/tenant. An Agent acting as the buyer's/tenant's agent must disclaim sub agency if offered and must disclose the Buyer/Tenant Broker/Agent relationship when dealing with the seller's/landlord's Agent or the Seller/Landlord. The Buyer/Tenant Broker/Agent owes its fiduciary duties to the buyer/tenant.

Buyer and Seller (Acting as a Dual Agent):

then an Agent, either acting directly or through one or more of the brokerage firm's other Agents, may be the Agent of both the buyer and the seller, but only if the scope of the agency is limited by a written agreement and only with the express knowledge and written consent of both the buyer and the seller. An Agent representing both the buyer and the seller must disclose all information regarding the agency relationship, including the limitation on the Agent's ability to represent either party fully and exclusively. The Agent must not disclose to either party, without the prior consent of the party adversely affected by the disclosure, any information obtained within the confidentiality and trust of the fiduciary relationship. As an example, the Agent must not tell the buyer that the seller will accept a price lower than the listing price, nor tell the seller that the buyer will pay a price offered, without the prior consent of the party adversely affected by the disclosure.

Campana Waltz Commercial Real Estate, LLC is the \_\_\_\_\_ Listing Broker, \_\_\_\_\_ Buyer Broker, \_\_\_\_\_ Dual Agent for the property submitted in this information package.

Acknowledged by:

---

---

Campana Waltz Commercial Real Estate, LLC